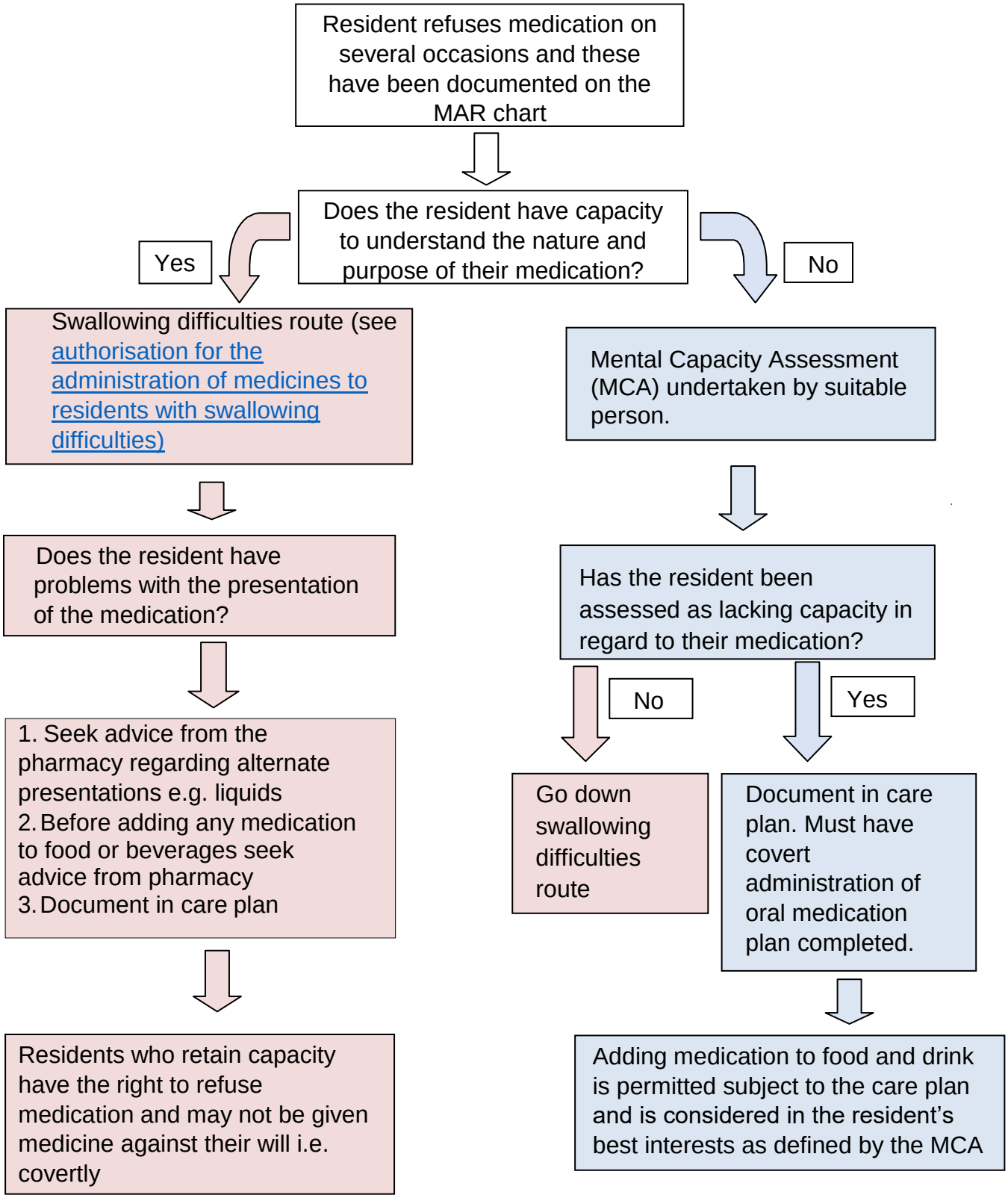Difficult to swallow and covert administration pathway